

FRONT ELEVATION

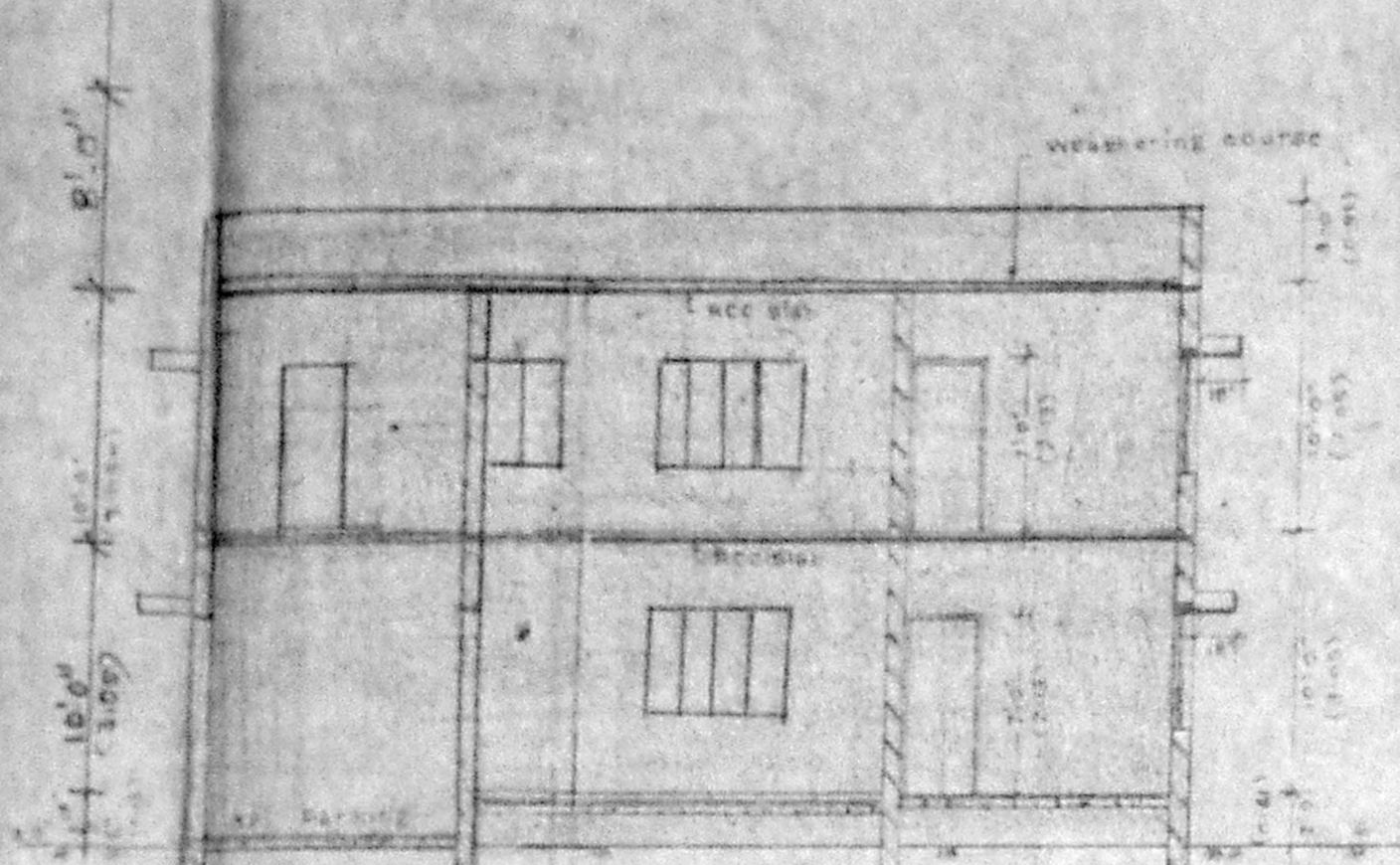

SECTION ON AA

A/27452/39/2001
 Planning Permit No
RENEWED
 SUBJECT TO THE CONDITIONS IN
 THIS OFFICE LETTER.
 No. 2/10642/2000 Date - 2.2.2001
 FOR MEMBER SECRETARY
 CHENNAI METROPOLITAN
 DEVELOPMENT AUTHORITY
 CHENNAI-600 008.

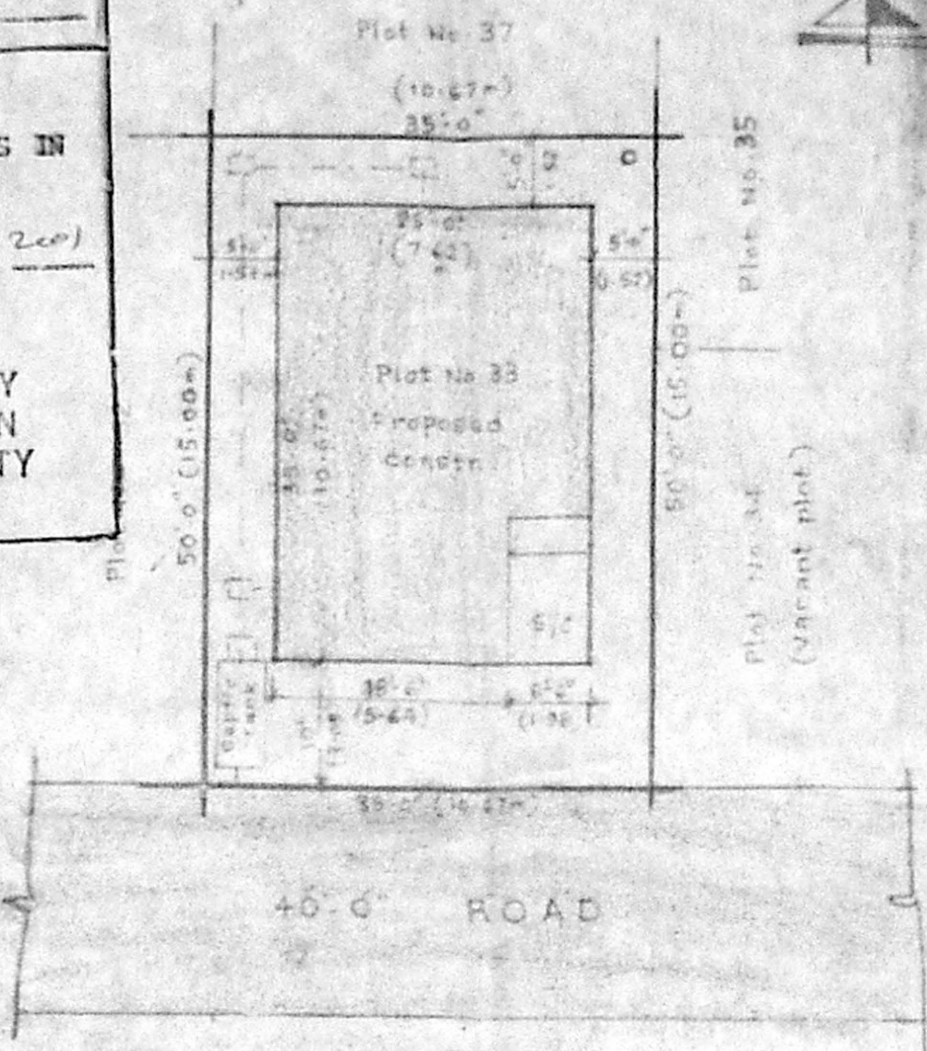

DETAILS OF FOUNDATION

SITE PLAN

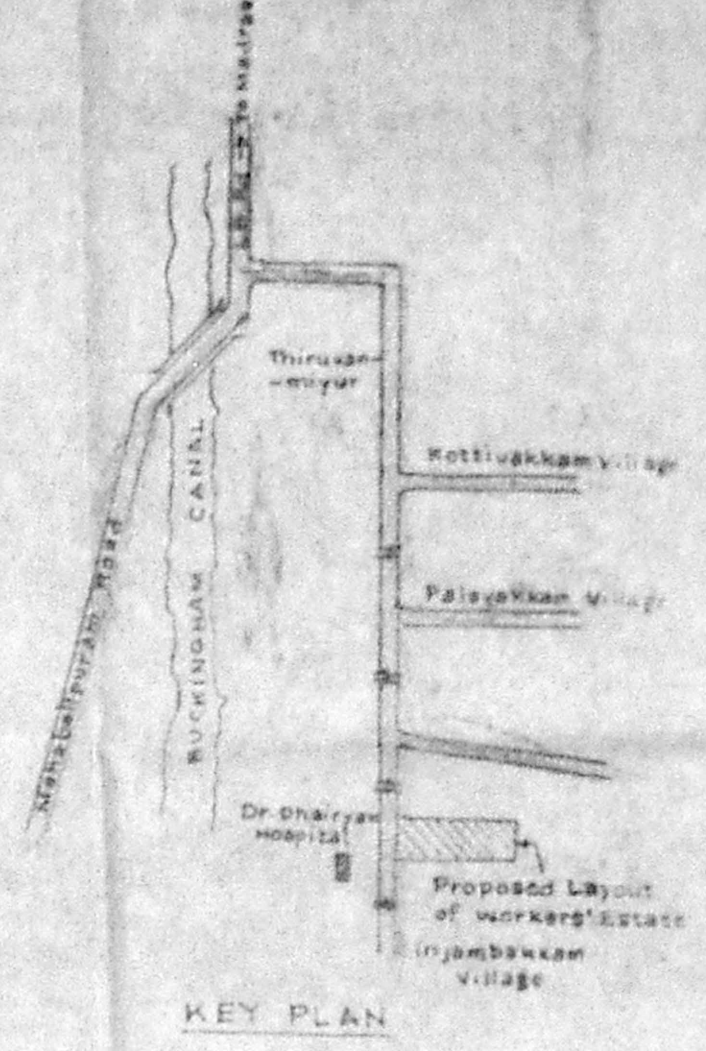

KEY PLAN

A/24233/173/97
 Planning Permit No
APPROVED
 SUBJECT TO THE CONDITIONS IN
 THIS OFFICE LETTER.
 No. A/1921/97 v. 23.4.97
 o/c G. V.
 FOR MEMBER SECRETARY
 MADRAS METROPOLITAN
 DEVELOPMENT AUTHORITY
 MADRAS - 600 008.

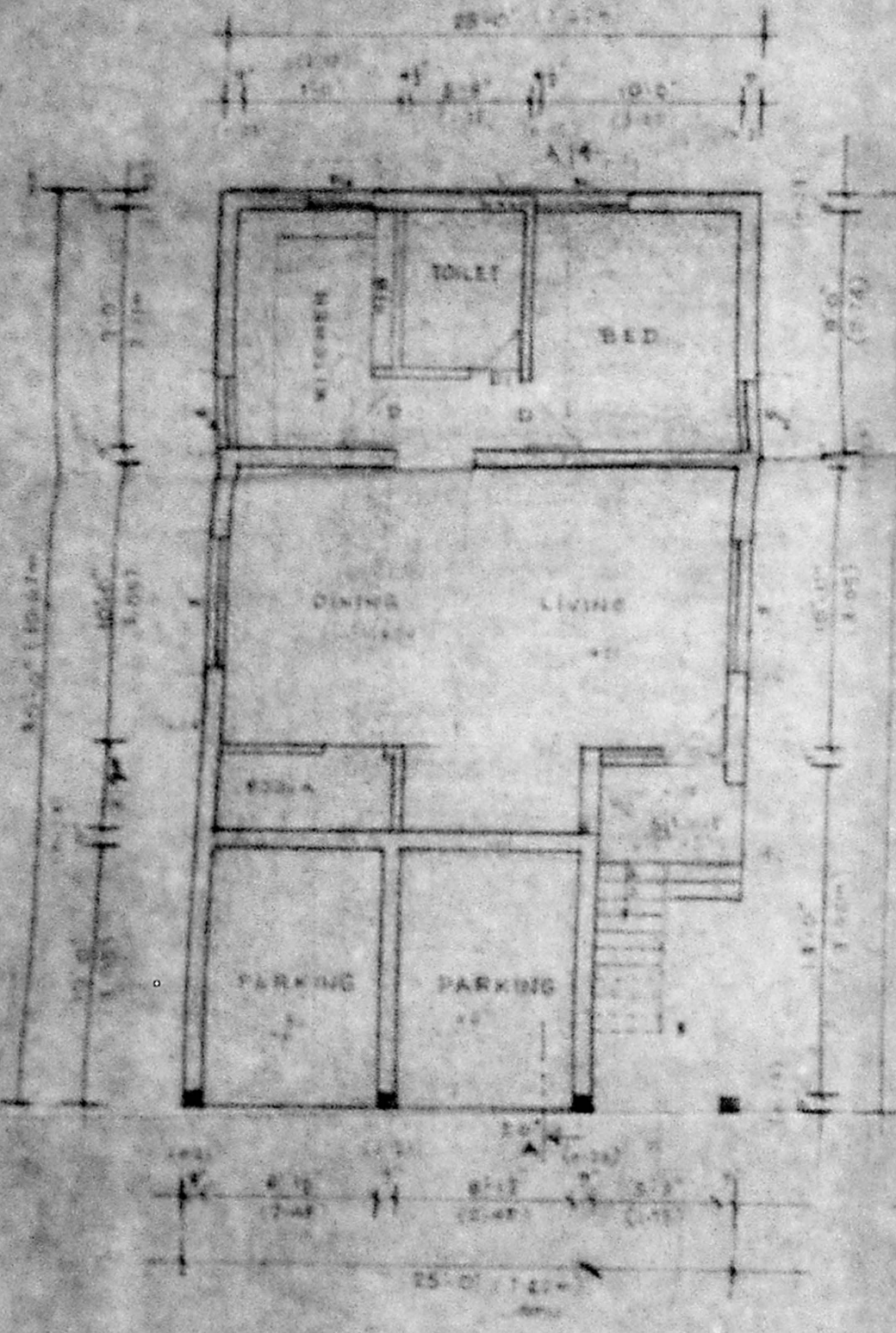

GROUND FLOOR PLAN

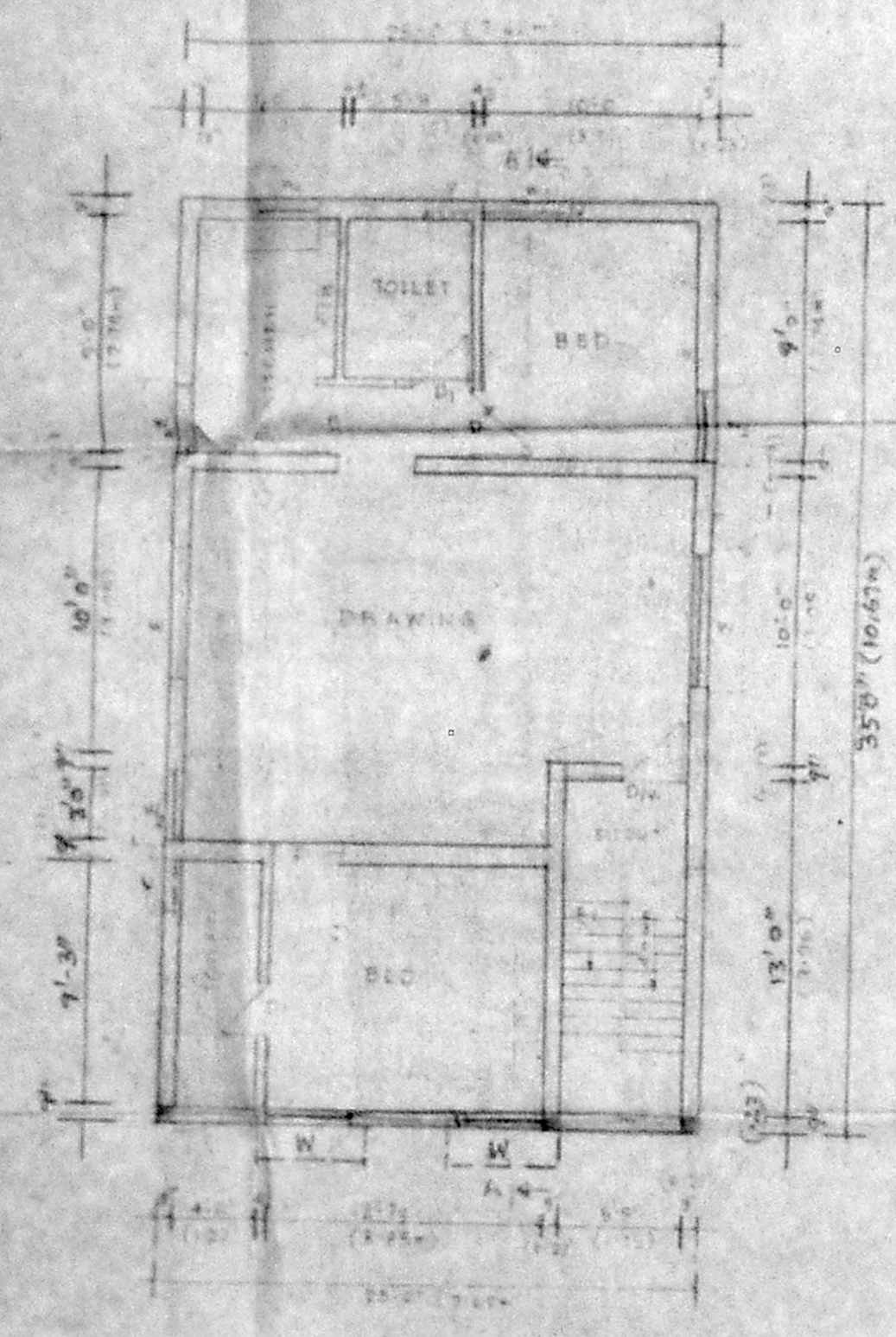

FIRST FLOOR PLAN

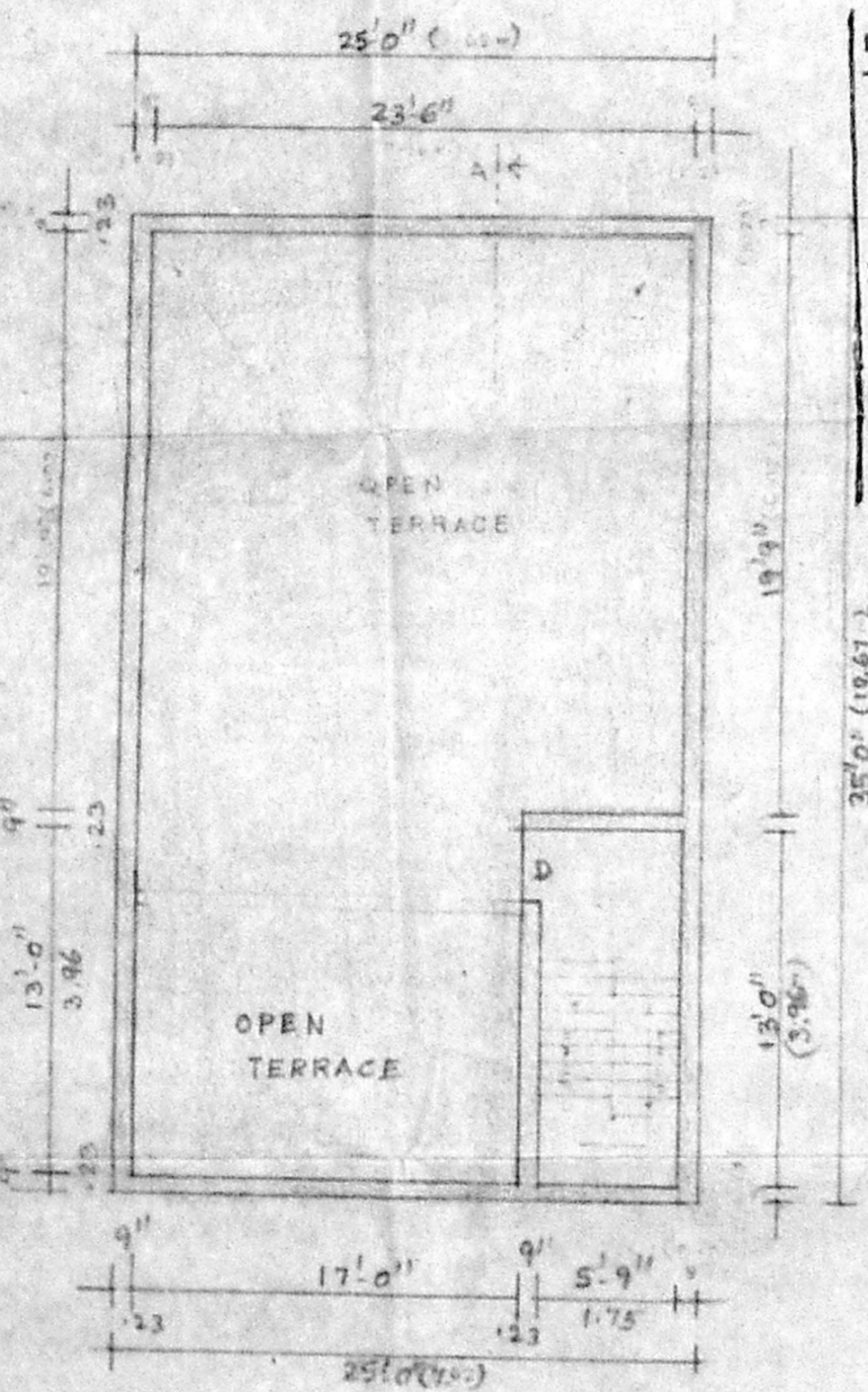

TERRACE PLAN

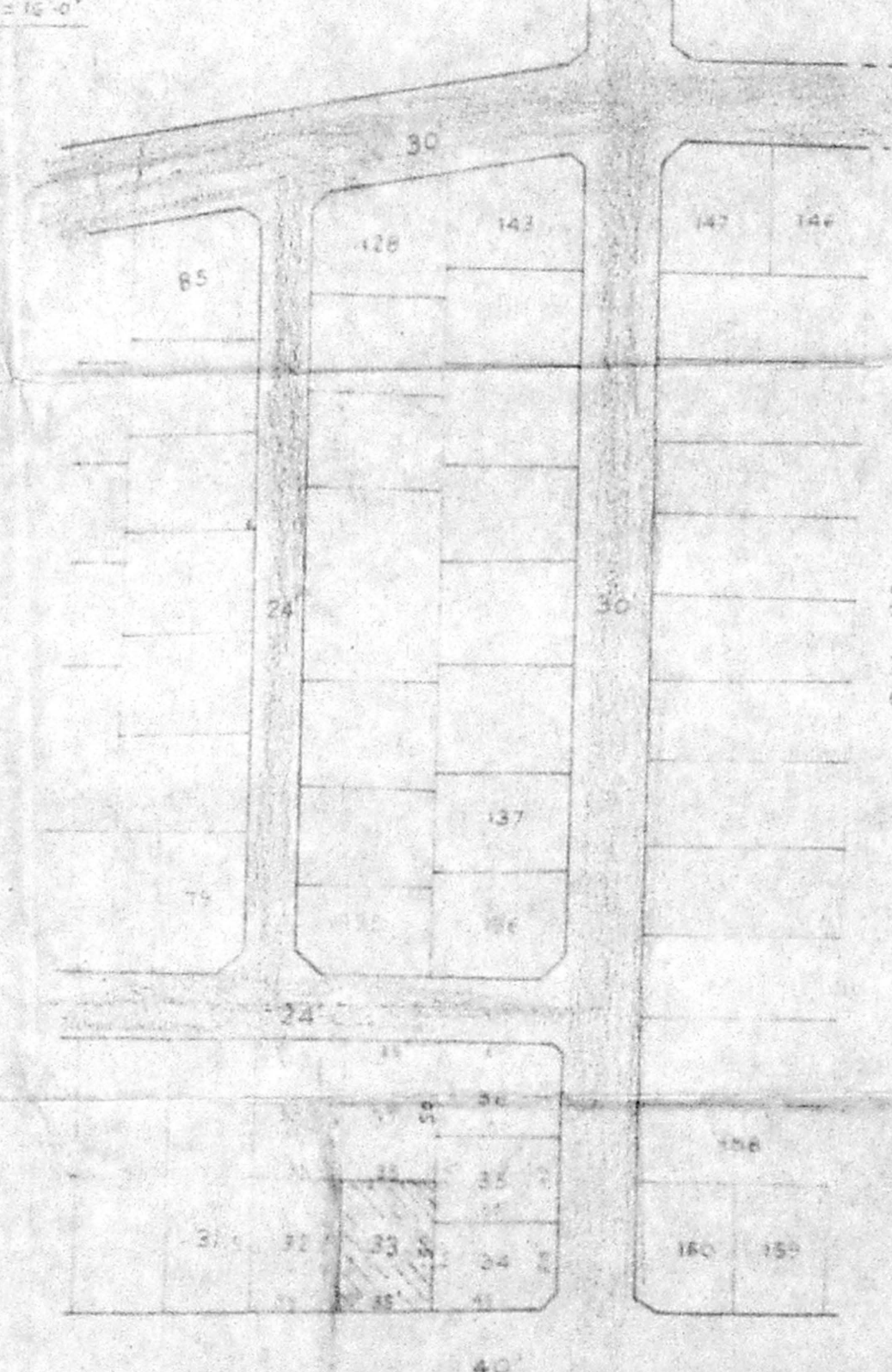

LAYOUT PLAN

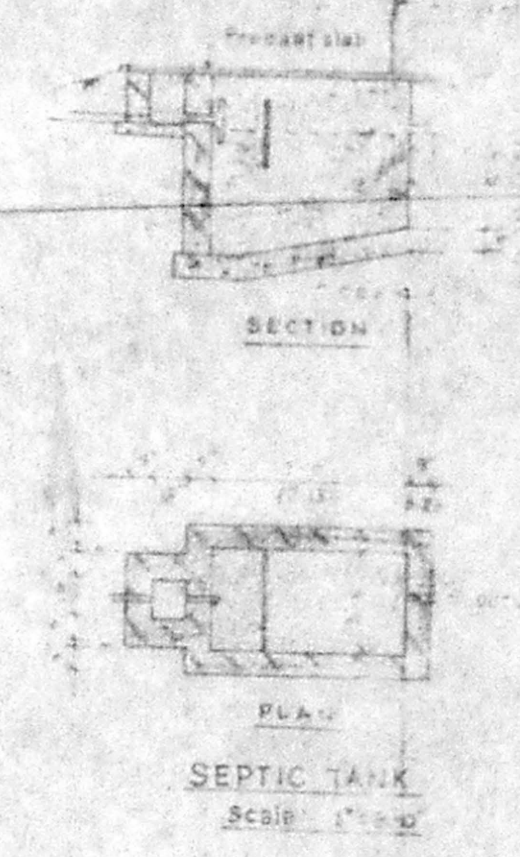

SEPTIC TANK

SCHEDULE OF JOINERY

S.No	Type	DETAILS	FS & inch	METRES
1	D/W	Panelled Door / glazed window	3'-0" x 7'-0"	0.91 x 2.13
2	D	Panelled Door	2'-0" x 4'-6"	0.61 x 1.37
3	D	- do -	3'-0" x 7'-0"	0.91 x 2.13
4	D	- do -	2'-6" x 7'-0"	0.76 x 2.13
5	w	Glazed window	6'-0" x 4'-6"	1.83 x 1.37
6	w	- do -	4'-6" x 4'-6"	1.37 x 1.37
7	w	- do -	3'-0" x 4'-6"	0.91 x 1.37
8	w	- do -	3'-6" x 4'-6"	1.03 x 1.37
9	w	- do -	3'-0" x 3'-0"	0.91 x 0.91
10	v	Glazed ventilator	2'-0" x 1'-0"	0.61 x 0.30

SCALE 1 inch = 8 ft (1:100)

SPECIFICATIONS

- Foundation shall be of traditional spread footing with BW in CM 1:5
- Superstructure shall be of BW in CM 1:5
- Flooring shall be of mosaic tiled flooring laid over a bed of 20 mm of 1:3 cement.
- Roofing shall be of RCC slab of 4" thick.
- Terracing shall be of brick piers and concrete laid to slope with one course of pressed brick tiles.
- Wood work shall be of best available country wood.

Proposed construction

Road	Proposed site
Area of proposed site	1750 sqft (162.44 m ²)
Ground Floor plinth area	875 sqft (81.30 m ²)
First Floor plinth area	875 sqft (81.30 m ²)
FS	1.00
Plot coverage	50%

PLAN SHOWING PROPOSED CONSTRUCTION OF DWELLING HOUSE AT PLOT No. 33, WORKERS ESTATE, S No 95 PART OF NILANGARAI VILLAGE No. 145 SAIDAPET TALUK, CHENNAI MGR DIST.

S. Senthilathan
 S. Senthilathan, B.E., M.E.
 CHARTERED ENGINEER & CONSULTANT
 LICENSED SURVEYOR CLASS 1 NO. 187
 Corporation of Madras, Asstt. Engineer (Township)
 No. A.P. 235, Block 3 rd St, off S.V.M.T.H.,
 Esambur Colony, (Opposite Madhavaram
 Anandagar, Near Bus Depot) Villuvakkam
 Madras-40.
 Tel: 6142118 Fax: 6142393
 Ed. Surveyor

S. Senthilathan
 Signature of Owner